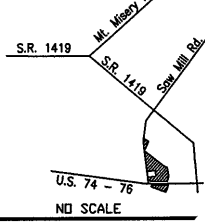

Exhibit #1

I, Lane Allan Mize, Professional Land Surveyor, certify that the ratio of precision is 1: 10,000 +/- and meets the minimum standards of practice for land surveying in North Carolina.
Witness my hand and seal this 3rd day of October, 2013.

Lane Allan Mize
Lane Allan Mize, P.L.S. L-4003

LOCATION MAP



BRUNSWICK COUNTY, NC REGISTER OF DEEDS PAGE 6 OF 6
B3470 P0131 10-31-2013
Brenda N. Clemmons, PROP

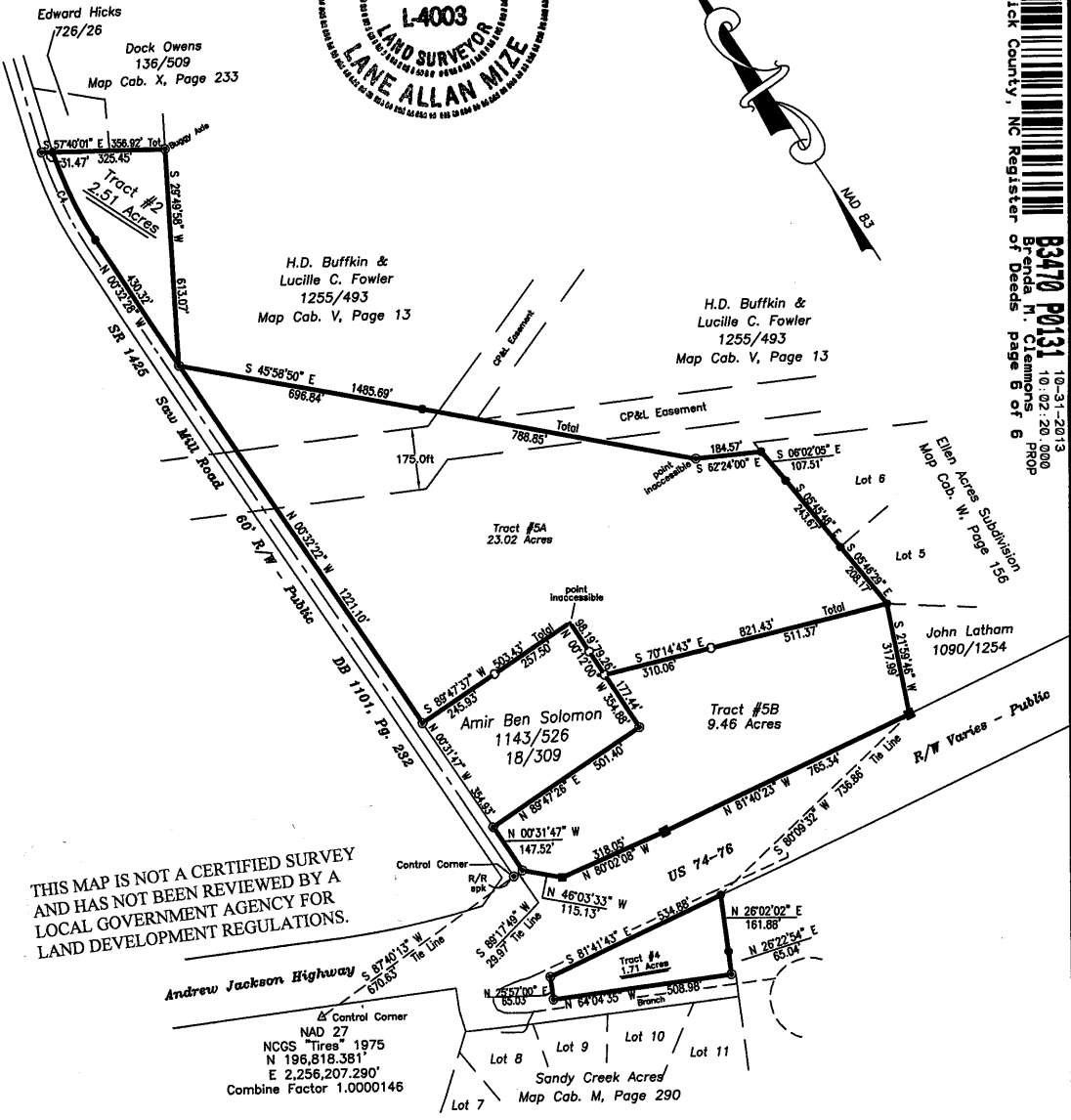

THIS MAP IS NOT A CERTIFIED SURVEY AND HAS NOT BEEN REVIEWED BY A LOCAL GOVERNMENT AGENCY FOR LAND DEVELOPMENT REGULATIONS.

- LEGEND :
- Existing Iron or Iron Pipe
 - New Iron Pipe Set
 - ⊙ Existing Corner (Type Noted)
- REFERENCES:
- | | | | |
|-------------|------|------|-----|
| Deed Book | 3039 | Page | 444 |
| Deed Book | 1510 | Page | 743 |
| Deed Book | 147 | Page | 144 |
| Deed Book | 1816 | Page | 143 |
| Map Cabinet | 21 | Page | 173 |
| Map Cabinet | 55 | Page | 86 |

- NOTES :
1. Area By Coordinates
 2. Fema Flood Map identifies parcel as being in Firm Zone X & AE, Community Panel 370295 & 370513 2148 J, 6/2/06.
 3. Tax Parcel No.: 0150003403, 0150003405 & 0150003406

Division Survey for
Mabel T. Owens, Heirs
Court Case #13 SP 457

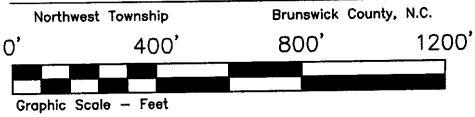

Scale 1" = 400' October 3, 2013

BOBBY M. LONG, P.L.S., & ASSOCIATES
P.O. BOX 1117
SHALLOTTE, N.C. 28459
(910) 754-6500
(910) 754-5486 Fax
WE SURVEY THE EARTH AND EVERYTHING THEREON